Cornerstone Times

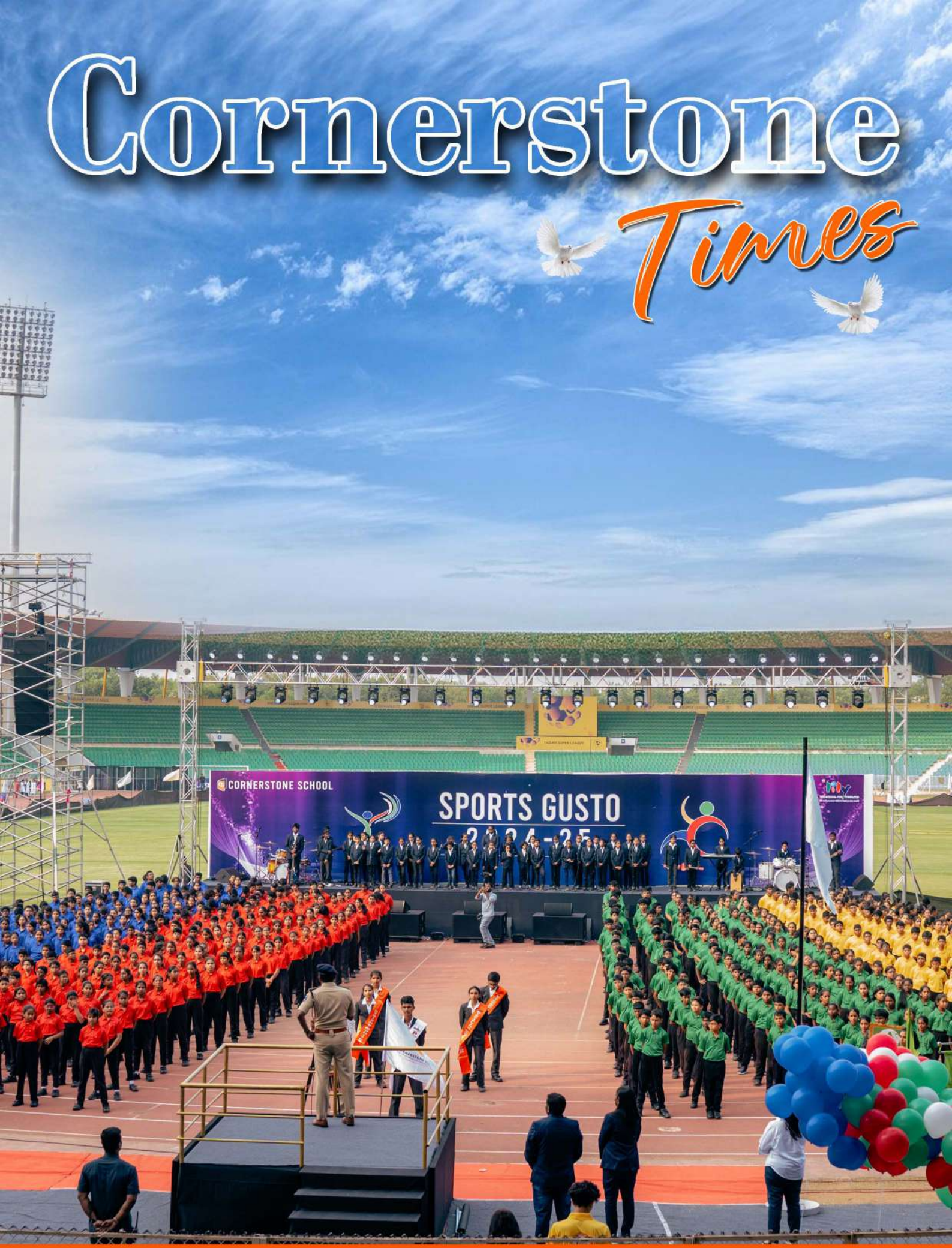

DECEMBER 2024

Resounding Sports Gusto 2024!

Our school's Sports Day this year was nothing short of spectacular, a fitting tribute to our ten years of success and growth.

The event was a vibrant display of athleticism, teamwork, and celebration.

Sports Gusto was a shining example of how a small idea, fueled by teamwork and creativity, can grow into a magnificent reality.

From the initial brainstorming sessions to the grand execution, every detail reflected the collective efforts of students, teachers, and staff.

The grandeur of the Sports Day was elevated by the inclusion of a torch relay and an impeccable march past, which added an extra layer of grace to the event.

The school was honored to have the esteemed **Joint Commissioner of Police D. Joel Davis Sir** as our **Chief Guest**, whose presence lent dignity and motivation to the occasion.

Adding to the grandeur, our **Guest of Honor, Peter Samuel Sir**, the dynamic CEO of Allit Serve Consulting Services LLP and Executive Director John Maxwell Team - US, inspired everyone with his thought-provoking speech.

Their words left an indelible mark on the hearts of our budding athletes, encouraging them to dream big and strive for excellence.

The day began with an electrifying curtain raiser that left the audience in awe and set the perfect tempo for the day ahead.

A spectacular **fusion performance** combined rhythm, energy, and artistry, captivating everyone from the very first moment.

The highlight of the opening act was the dramatic **unfurling of a grand scroll**, which proudly displayed the words: "Cornerstone Sports Like Never Before."

This powerful proclamation ignited excitement and anticipation, promising a day filled with unparalleled energy, spirit, and celebration.

The field transformed into a canvas of color and coordination as students took their positions for the **drills and formations**.

Stunning drills and formations, showcased precision, discipline, and creativity.

The **pre-primary, grades 1 and 2 students** truly stole the show with their heartwarming performance, bringing an enchanting **garden to life** right on the field.

The students' breathtaking formations of **ISRO, a rocket, and the national emblem** took the event to an entirely new level of brilliance leaving the audience in awe of the artistry and dedication behind each formation.

The celebration took an emotional turn as students of Grades 6 paid a heartfelt **tribute to the legendary hockey player Dhyan Chand**, whose contributions to Indian sports continue to inspire generations.

The event then transitioned into an exhilarating display of sports mimetics and aerobics by students of Grades 7 and 8.

Wings to Fly by Grade 9 symbolized the boundless potential within every individual, inspiring everyone to chase their dreams without limits.

Their performance was a visual representation of hope, ambition, and the courage to soar high.

The grand finale by Grades 10 and 11 was a heartwarming tribute to our school's journey over the past ten years.

Through a special formation, students celebrated the milestones and achievements that have shaped our institution into the beacon of excellence it is today.

The track and field races kept the audience on edge, with participants displaying exceptional speed and determination.

The energy and enthusiasm resonated through every cheer as winners proudly took their place on the victory podium, earning applause and admiration.

Adding to the day's excitement were recreational games that ensured fun and involvement for students, parents, and teachers alike.

The serene and lively garden provided a picturesque setting, while the aerobics performance left everyone spellbound with its energy and synchronization.

This Sports Day was not just a celebration of physical prowess but also a testament to our school's unity, spirit, and vision for the future.

Here's to many more years of success and vibrant celebrations!

Here's to dreaming big and achieving even greater!




CORNERSTONE SCHOOL
SPORTS GUSTO
2024-25
Cornerstone Sports Like Never Before...
INDIAS

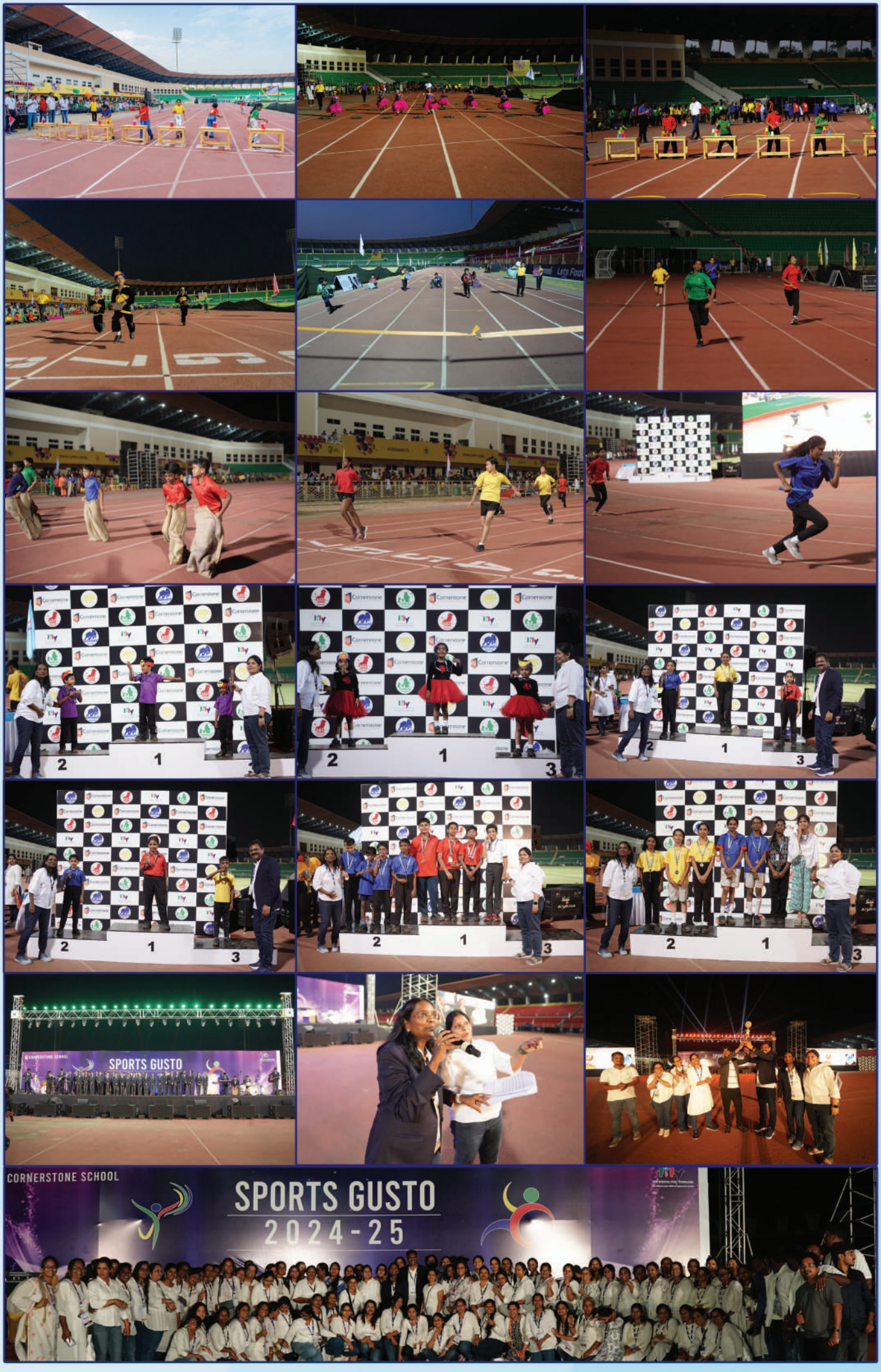
SPORTS GUSTO
CORNERSTONE SCHOOL
SPORTS GUSTO
2024-25

Learning Beyond Books: Activities that Reflect CBSE's Vision.

Rashtriya Ekta Diwas Report

On November 4th, Cornerstone School commemorated Rashtriya Ekta Diwas (National Unity Day) with great enthusiasm and fervour.

The event was a resounding success, filled with activities aimed at fostering the spirit of unity and patriotism among students.

The day began with a special assembly that highlighted the life and contributions of Sardar Patel.

Students participated in a **Unity Pledge**, reaffirming their commitment to uphold the nation's integrity.



The celebrations showcased India's vibrant diversity, yet emphasizing the beauty of unity.

Through this meaningful celebration, our school reinforced the importance of standing together as one nation, inspired by the vision and determination of the Iron Man of India.

The event not only educated students about their role in promoting national harmony but also left them with a sense of pride in being part of this great nation.

Integrity Pledge Report

Our school successfully observed Vigilance Awareness Week, reinforcing the values of integrity, accountability, and transparency among students.



The week-long celebration aimed to educate young minds about the significance of vigilance in fostering a corruption -free society.

The activities began with a special assembly, where students and staff took the Integrity Pledge, committing themselves to ethical practices in their daily lives.

The observance of Vigilance Awareness Week in our school was a step toward nurturing responsible and ethical future citizens.

Every experiment performed is a step closer to understanding the wonders of the universe.

On November 8th and 9th, 2024, four students from Cornerstone School— Mokshagna and Karthikeya from Grade 9 and John and Sailesh from Grade 8—participated in the CBSE Science Fair along with their mentor teachers Ms. Sutapa and Ms. Srividya held at St. Peter's School in Bowenpally.

The event featured a total of 88 exhibits across Category 1 and Category 2, with each project connected to the theme of Science and Technology for a Sustainable Future.

This theme emphasized how scientific innovation can address some of the world's most pressing sustainability challenges.

The science fair's central theme, Science and Technology for a Sustainable Future, was supported by seven sub-themes. Cornerstone students participated in:

1. Transport and Communication (Category 2, Grade 9) - Terra Flyer
2. Mathematical Modelling and Computational Thinking (Category 1, Grade 8) - S. M. A. R. T





The fair showcased a diverse range of projects across these and other sub-themes, which broadened students' understanding of the connections between scientific theory and practical applications for sustainability.

Participation in the CBSE Science Fair offered Cornerstone students a unique opportunity to engage with peers, educators, and experts in science and technology.

Major Breakthrough : Selection for Nationals



Sailesh and John were selected to advance to the national level in the Mathematical Modelling and Computational Thinking subtheme in Category 1 for their project, "SMART". This project is an initiative aimed at transforming vehicle safety standards through cutting-edge technology. SMART integrates advanced alcohol detection systems, engine control features, and cloud-based data management, enhancing vehicle safety with automated checks and real-time data accessibility

Participation in Euro School Science Fair on 16th November

Cornerstone School proudly participated in the LEAD Science Fair, showcasing the innovative projects of its talented students.



Project 1 : Hydro Soil

Students : Ameya and Sarthak (Grade 10)

Description: This project aimed to revolutionize plant care by introducing a smart watering system.

The Hydro Soil system automatically waters plants based on soil moisture levels, ensuring optimal hydration.

It can be controlled remotely through a dedicated app, providing convenience and efficiency.

Ameya and Srthak showcased exceptional talent and perseverance as they made their way through a competitive field to win second place in the prestigious science fair.

Their success is a testament to their dedication, innovative thinking, and the unwavering support of our school in fostering a spirit of inquiry and excellence.

Project 2: Smart IR Glasses

Student: Hareshwar (Grade 7)



Description: Recognizing the challenges faced by visually impaired individuals, Hareshwar developed smart IR glasses.

These innovative glasses utilize infrared sensors to detect obstacles in the wearer's path, alerting them through audio cues.

This technology empowers visually impairedpeople to navigate their surroundings with greater independence and safety.

Achievements

Ameya and Sarthak secured the Second Place in Category 2 for their Hydro Soil project.



Cornerstone School is proud of its students' participation in the LEAD Science Fair.

The ingenious projects showcased their potential and dedication.

From the Sports Field:

1. BHEL Cluster basketball @ Gaudium - participation - girls & boys
2. BHEL Cluster volleyball boys @ Jyothi Vidyalaya, BHEL - participation
3. M Prajwal G9 - participated in Bottle Craft - Genesis, Madinaguda
4. BHEL Cluster Folk dance @ Infinity World School - 6 girls (U14) - participation
5. Essay Writing event @ ZPHS, Lingampalli - Enoch Samuel, Sunetra, Shlok Sethi, Surya Rao